Understanding the Modern Periodic Table and Its Elements

Search your topic here...

The **Modern Periodic Table** is a crucial framework in chemistry, organizing all known elements according to their atomic numbers. This systematic arrangement not only helps students and scientists identify elements easily but also reveals repeating trends in their chemical and physical properties. Understanding the modern periodic table of elements is fundamental for anyone exploring topics such as atomic structure, element classification, and periodic trends in chemistry for class 10, class 11, and beyond.

Development and Structure of the Modern Periodic Table

The modern periodic table arrangement is based on increasing atomic number, a principle first established in the early 20th century. This layout replaced earlier versions, like Mendeleev's table that used atomic mass. The father of the modern periodic table is usually recognized as **Henry Moseley**, who discovered that atomic number, not atomic mass, better orders the elements and predicts their properties.

Key Features of the Modern Periodic Table

- Elements are arranged in rows called **periods** (horizontal) and columns called **groups** (vertical).
- Each element has a unique **atomic number** representing its number of protons.
- Elements in the same group display similar chemical and physical properties.
- Metals are found on the left and center; non-metals are on the right, generally separated by a zig-zag line.
- Element symbols consist of one or two letters (e.g., O for oxygen, Na for sodium), always starting with a capital letter.

Arrangement Based on Atomic Number

The modern periodic table is based on the atomic number (Z). Arranging elements by increasing Z reveals periodic (repeating) trends in their properties:

- **Periods**: Run horizontally (from left to right). Each period adds one proton and one electron compared to the previous element.
- **Groups**: Run vertically (top to bottom). Group members have the same number of valence electrons, leading to similar reactivity.

Position and Properties of Elements

- **Hydrogen** (H) is unique, often placed separately but classified as a non-metal.
- Metals, like sodium and magnesium, are good conductors and tend to lose electrons in reactions.
- Non-metals (e.g., nitrogen, oxygen) generally gain or share electrons and have varied physical properties.
- Noble gases (group 18) are unreactive due to full outer shells.

Using the Periodic Table to Predict Element Behavior

By analyzing the position of an element, chemists can predict its properties, such as melting point, chemical reactivity, and the types of compounds it forms. For example:

- Elements down a group (e.g., Group 1 alkali metals) show a decrease in melting points and an increase in reactivity.
- Moving across a period, elements change from metallic to non-metallic character.

For further understanding of how scientific methods work in discovering trends (like atomic numbers), explore the topic of forming scientific hypotheses.

Periodic Table Applications and Trends

- Predicting physical properties like melting point or atomic radius as you move across periods or down groups.
- Grouping elements by shared reactivity, such as highly reactive alkali metals or inert noble gases.
- Understanding types of elements: main-group, transition metals, lanthanides, and actinides.

If you are interested in broader concepts like the structure of matter, you may also benefit from resources on what is matter in science.

Unique Aspects and Visuals of the Modern Periodic Table

The modern periodic table hd image clearly shows element symbols, atomic numbers, and the periodic arrangement. It can be found in classrooms worldwide, from modern periodic table class 10 to advanced college chemistry. While design and colors of periodic tables may vary, the information and order of elements remain universal.

Water, being a compound ( ), is not present in the periodic table since the table only includes pure elements, each made from one type of atom.

Quick Facts

- The modern periodic table discovered by Moseley is the international standard today.
- Each element's properties and placement are predictable from its position.

To learn more about how elements relate to each other, study the nature of metals and non-metals.

The **modern periodic table** stands as an essential reference in chemistry, seamlessly connecting atomic structure with chemical behavior. Its arrangement by atomic number makes it a powerful predictive tool, aiding everyone from students in class 10 and class 11 to experienced researchers. Whether you view a modern periodic table image online or spot a poster in a laboratory, this table continues to shape our understanding of the elements, their trends, and their roles in the natural world.

Courses (Class 3 - 12)

NEET Crash

JEE

NEET

JEE/NEET Foundation

CBSE

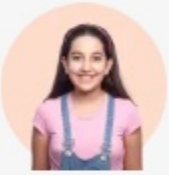

ICSE

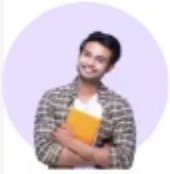

Olympiad

Book your Free Demo session

Get a flavour of LIVE classes here at Vedantu

Book a free demo

VEDANTU IMPROVEMENT PROMISE VIP

Vedantu Improvement Promise

We promise improvement in marks or get your fees back. T&C Apply*